

THE WINDSOR



HOUSE DESCRIPTION

3 BEDROOMS › 2½ BATHS › 2 CAR GARAGE
1779 HEATED SQ. FT. ›

Welcome to beautiful Marsh Landing Place's latest floor plan the Windsor. Situated among the beautiful marshes and hard wood trees, this stunning new 3 bedroom, 2 1/2 bath home boasts an open floor plan with great room with hardwood flooring throughout. The kitchen is well appointed with granite countertops, tile back splash, and stainless steel appliances. The master suite on the main floor has a large walk in closet, garden tub, and tiled shower. The second floor has two bedrooms, a bath, and a large unfinished 371 square feet bonus room that can be finished.



WWW.MARSHLANDINGPLACE.COM

FLOOR PLAN

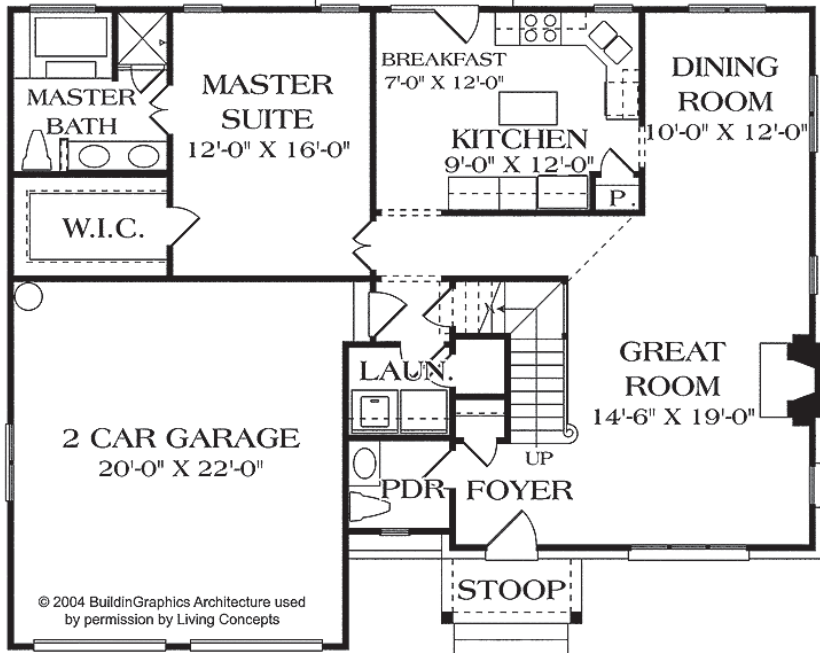
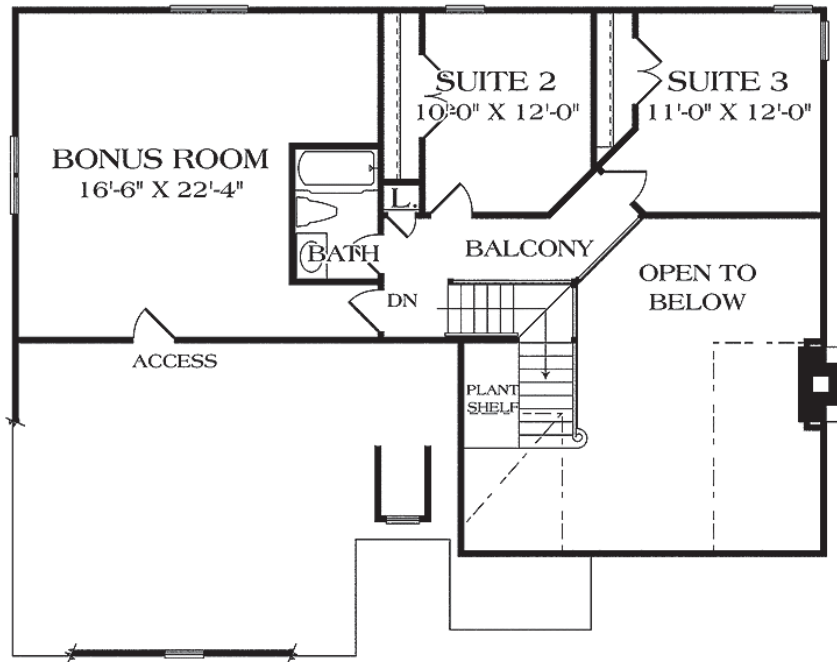

MARSH
LANDING
PLACE

SALES CENTER HOURS
MON. - SAT. 9AM-5PM & SUNDAY 10AM-4PM
MARCH LANDING PLACE, LLC COMMUNITY

PHONE: 910.523.0056
FAX: 910.395.1001
WWW.MARSHLANDINGPLACE.COM

