MARSH LANDING PLACE

The Pasadena

3 Bedrooms • 2.5 Baths • 2 Car Garage • 2,413 Heated Sq.Ft.

Welcome to beautiful Marsh Landing Place. Situated among the beautiful marshes and hardwoodtrees, this new, 2-story, Pasadena floor plan consists of 3 bedrooms, 2.5 baths, and large bonus room, and screened in porch. Marsh Landing Place is a gorgeous neighborhood tucked away in the desirable Ogden area with pool and clubhouse.

www.MarshLandingPlace.com

MARSH LANDING PLACE

The Pasadena Floor Plan

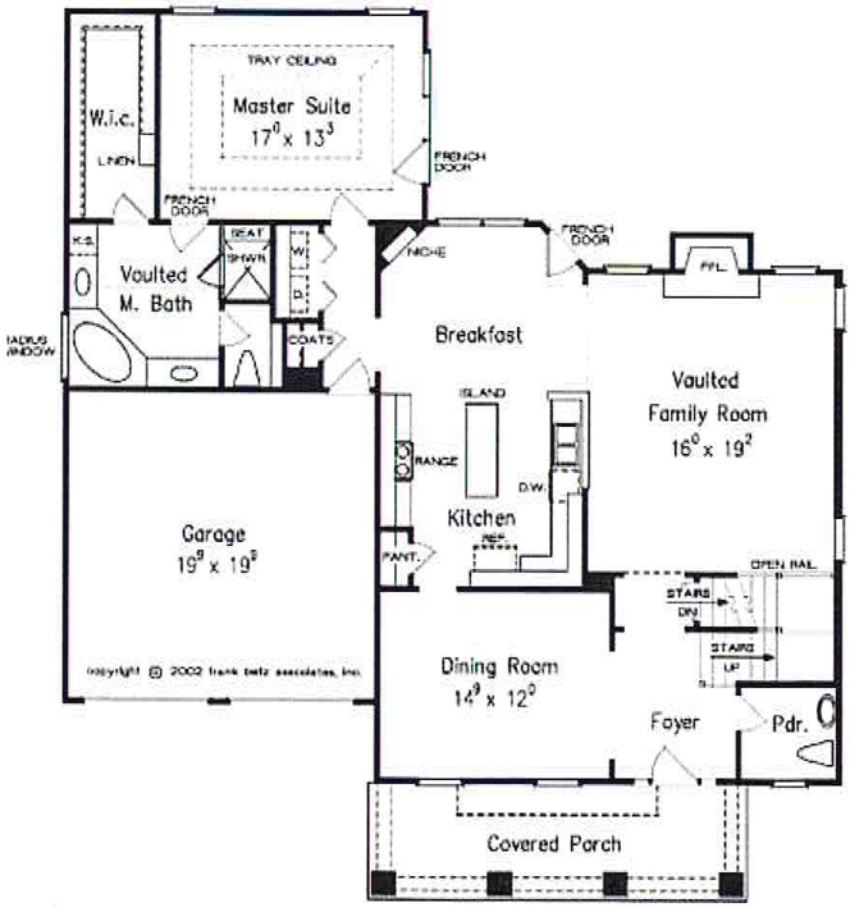

www.MarshLandingPlace.com

MARSH LANDING